

GENERAL DOOR NOTES:

- COORDINATE OPENINGS & FRAMING w/ CONTRACTOR BEFORE INSTALLATION OF DOORS
- ALL INTERIOR DOORS SHALL BE WOOD SOLID CORE & PANEL. STAIN GRADE UNLESS NOTED OTHERWISE. DOOR FINISH DETAILS SHALL BE SELECTED BY OWNER. THE INTERIOR DOOR FRAMES SHALL BE WOOD. COORD. w/ OWNER BEFORE PURCHASING FROM OWNER'S STANDARDS.
- ALL HARDWARE SHALL COMPLY w/ THE LATEST REQUIREMENTS OF ADAAS
- ALL HARDWARE MATERIAL, KEYING & FUNCTION SHALL BE COORDINATED w/ THE OWNER
- ALL FINISH HARDWARE SHALL BE COORD. w/ THE OWNER
- SEE FLOOR PLANS 2/A1 & 1/A2 FOR THE EXACT COUNT, SILING & LOCATION OF DOORS REQ'D
- CONTRACTOR SHALL COORD. ALL HARDWARE FUNCTION, SCHEDULE, FINISH, ETC. w/ OWNER BEFORE SHOP DRAWINGS, ORDERING & INSTALLATION.
- ALL REQUIRED EXITS SHALL BE ACCESSIBLE & HAVE ACCESSIBLE HARDWARE
- ALL DOOR HARDWARE SHALL CONFORM TO ADAAS SECTION 4.13.9

HARDWARE MFG.

HINGERS: HAGER CO. BBJ79, 4 1/2" OR APPROVED EQUAL
 LEVERS: SCHLAGE 5 SERIES, ATHENS STYLE MODEL # 608 OR APPROVED EQUAL
 DOOR STOP: HAGER CO. 234U OR APPROVED EQUAL

HARDWARE KEY

- 1/2" PRE HEAVY DUTY BALL BEARING HINGERS
- OFFICE LOCK SET - LEVER
- PRIVACY LOCK SET - LEVER
- DOOR STOP - WALL MOUNTED

DOOR, HARDWARE & FRAME SCHEDULE

NO.	DOOR SIZE	MATERIAL	HARDWARE	FRAME MATERIAL	REMARKS
101A	3'-0" x 6'-8" x 13/4"	WOOD	ABD	WOOD	
102A	3'-0" x 6'-8" x 13/4"	WOOD	ACD	WOOD	
103A	2'-8" x 6'-8"	WOOD	ABD	WOOD	REUSE EXISTING DOOR & TRIM
103B	3'-0" x 6'-8" x 13/4"	WOOD	ABD	WOOD	
104A	2'-8" x 6'-8"	WOOD	ABD	WOOD	REUSE EXISTING DOOR & TRIM
105A	3'-0" x 6'-8" x 13/4"	WOOD	ABD	WOOD	
105B	3'-0" x 6'-8" x 13/4"	WOOD	ABD	WOOD	
201A	3'-0" x 6'-8" x 13/4"	WOOD	ACD	WOOD	REUSE EXISTING DOOR & TRIM
202A	2'-6" x 6'-8"	WOOD	ABD	WOOD	
203A	3'-0" x 6'-8" x 13/4"	WOOD	ABD	WOOD	
204A	3'-0" x 6'-8" x 13/4"	WOOD	ABD	WOOD	

PLAN GENERAL NOTES:

1. FOR ALL GENERAL BUILDING NOTES, SEE SHEET A1

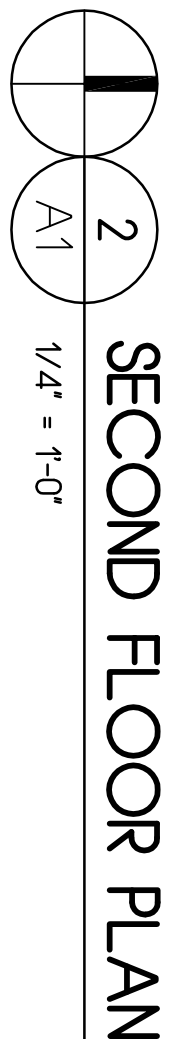
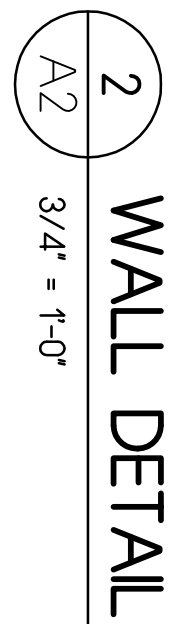
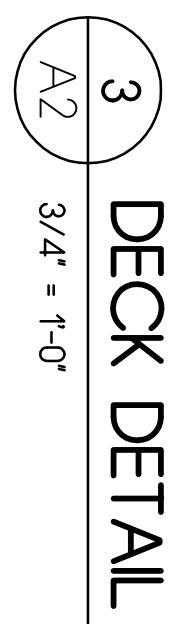
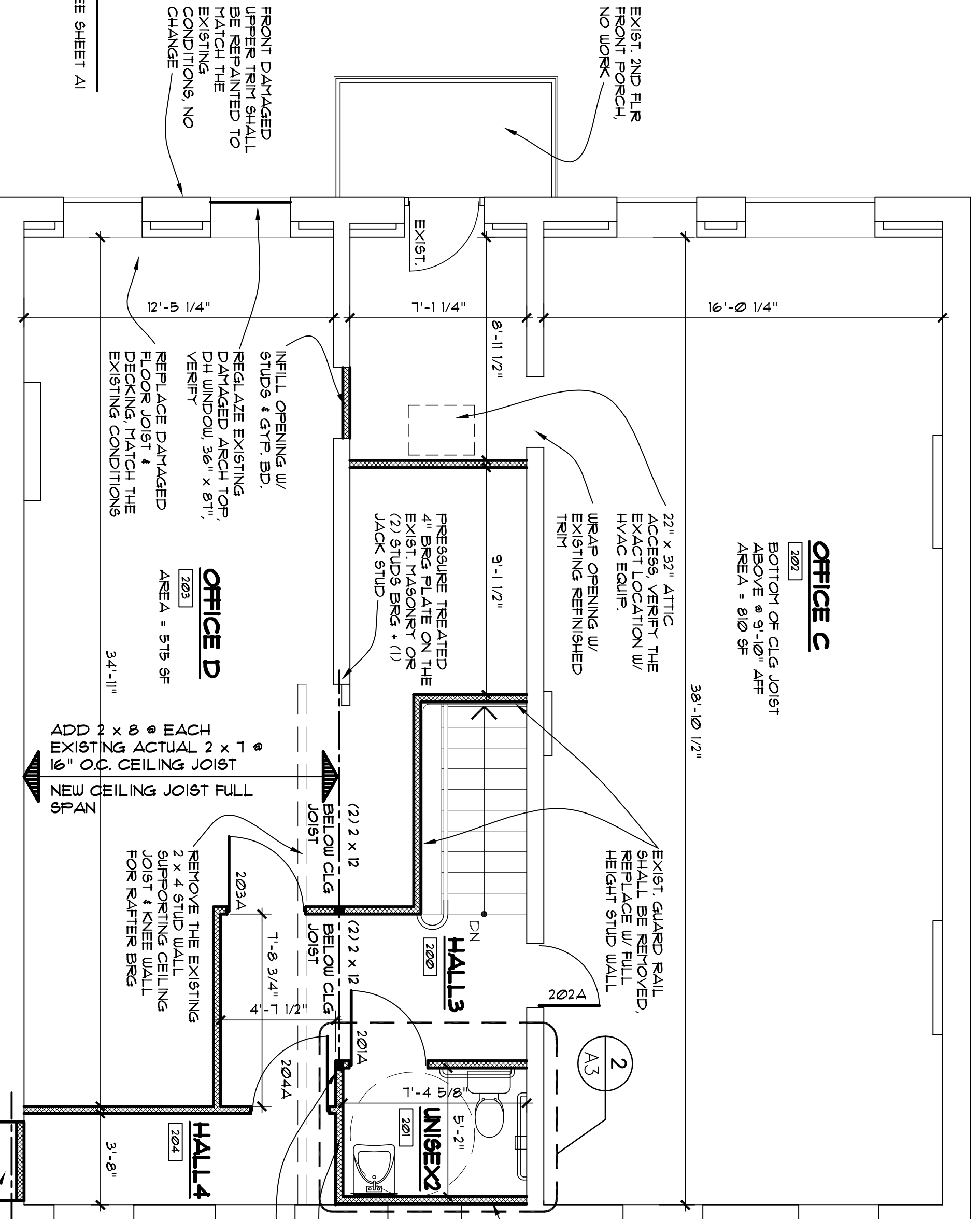

SECOND FLOOR PLAN

ANY DAMAGED BRICK PARAPET OR SINGLE PLY ROOFING SHALL BE REPAIRED OR REPLACED PER THE OWNER

PROVIDE 3'-0" W/ X 6'-0" MASONRY OPENING FOR FUTURE CONNECTION TO THE REPLACED BLDG. CREATE OPENING TOOTH EXIST. BRICK TO CREATE FLUSH EDGES. CONG. FILL FLOOR & OPENING. INFILL w/ STUDS & STR. BRG. & TEMPORARY EXTERIOR

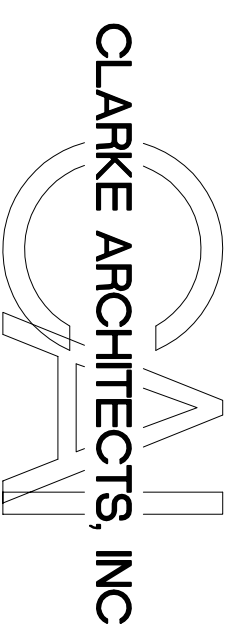

2133 Shillingham Ct.
 Powell, Ohio 43065-9595
 Office: 614-791-1200
 Mobile: 614-271-8420
 jcl@clarkearchitects.com

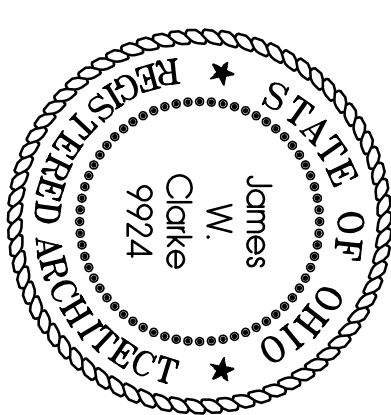

These Drawings and Specifications prepared by Clarke Architects Inc. are instruments of service for use solely with respect to this project and unless otherwise noted, no part of these drawings shall be deemed the author of these documents and shall retain all common law, statutory and other reserved rights, including the copyright. The Architect's Drawings, Specifications or other documents shall not be used for other projects, for additions to this Project or for completion of the Project by others.

DATE: JULY 27, 2011
 REVISION DATES:
 PROJECT: OFFICE BUILDING
 94 N. SANDUSKY ST.
 DELAWARE, OHIO 43015
 PROJECT NUMBER: CA20109
 SHEET TITLE: SECOND FLOOR PLAN/ DETAILS/DOOR SCHEDULE
 SHEET NUMBER: A2