

**JBSTER JONES SCHIFFER**  
**ARCHITECTS**

OUR MADISON OFFICE  
300 N. WASHINGTON STREET  
MADISON, OHIO 43004

February 1, 2010

### ADDENDUM #3

To the Drawings and Specifications for:

Project Number: DRC070124

Ohio Department of Rehabilitation and Correction

**Medical Infirmary Addition - Franklin Pre-Release Center**

1800 Harmon Avenue

Columbus, Ohio 43223

JISA 08579.00

This addendum, which supplements and amends the original drawings and specifications, shall be taken into account in preparing proposals, and shall become a part of the contract documents.

#### **DRAWINGS:**

##### ***General Contract:***

Item #1 Sheet A1.02. Extend concrete masonry wall through Locker Room 132 to column at coordinates Y/X2. See Structural Drawings. Wall to extend to underside of W8 x 21 beam above; top of beam elevation +110'-8". Extend footing beneath wall to match Detail C/S2.1. See Attached Sketch SK.04.

Item #2 Sheet A7.01, Detail E. See attached revised detail E/SK.05 to replace E/A7.01. Galvanized ledge angle, L 5" x 5" x 5/16" to be bolted to solid grouted masonry with 3/4" diameter expansion bolts at 24" o.c.

##### ***Plumbing and Fire Protection, HVAC, and Electrical Contracts:***

Item #3 Sheet P3.01. Plumbing Fixture Schedule: Acorn and Metcraft Industries shall be acceptable manufacturers for the WC-1, WC-2, SH-1, and LAV-1 fixtures. Bradley is the basis of design.

END OF ADDENDUM

CLAYTON MORQAN  
2K GENERAL COMPANY  
1000 W. MAIN STREET  
MADISON, OHIO 43004

**JESTER JONES SCHIFER**  
ARCHITECTS LTD

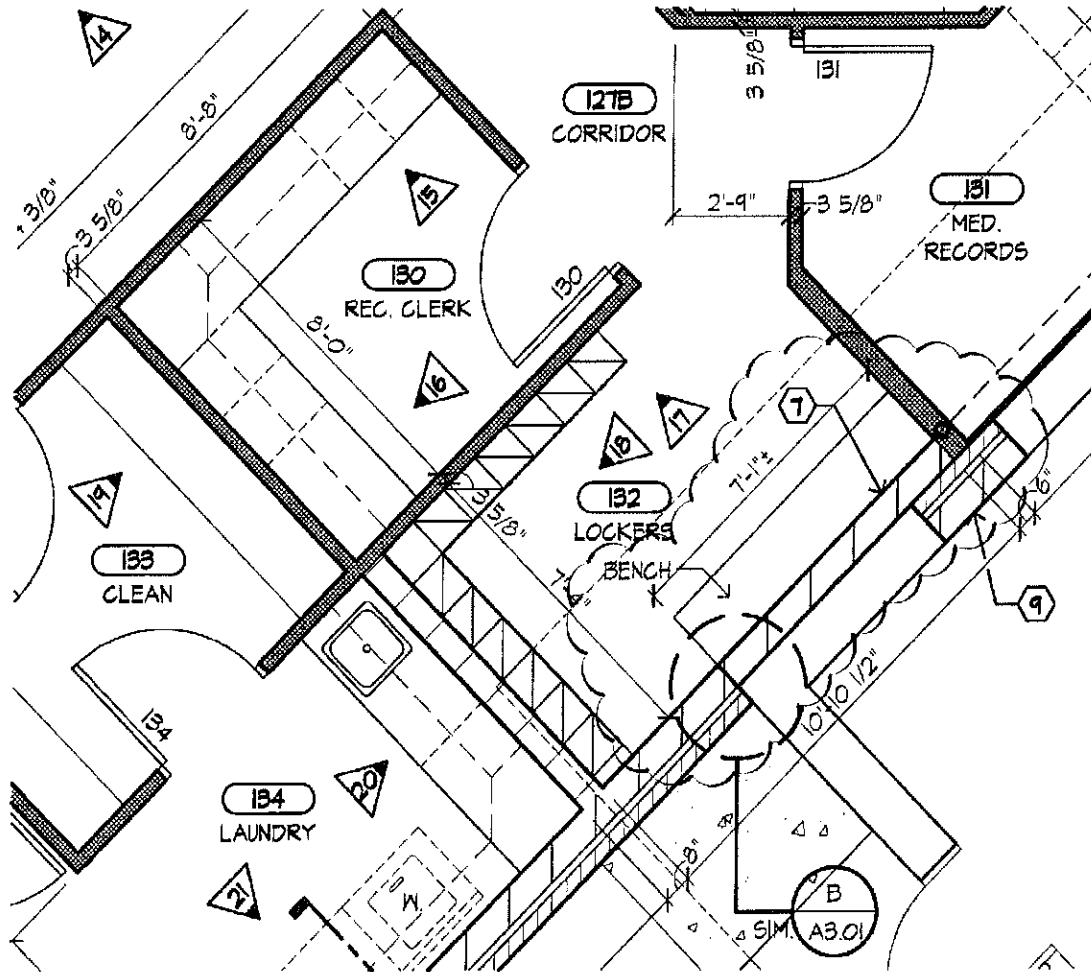

**First Floor Dimensioned Plan**

1/4"=1'-0"

⑦ EXTEND 8" CONCRETE MASONRY TO POST 'Y/X2'. EXTEND MASONRY TO UNDERSIDE OF WB BEAM ABOVE.

08579\_000  
DATE: 02/01/10  
DRAWN BY: ehe  
CHECKED BY: tfs



**JESTER JONES SCHIFER**  
ARCHITECTS LTD

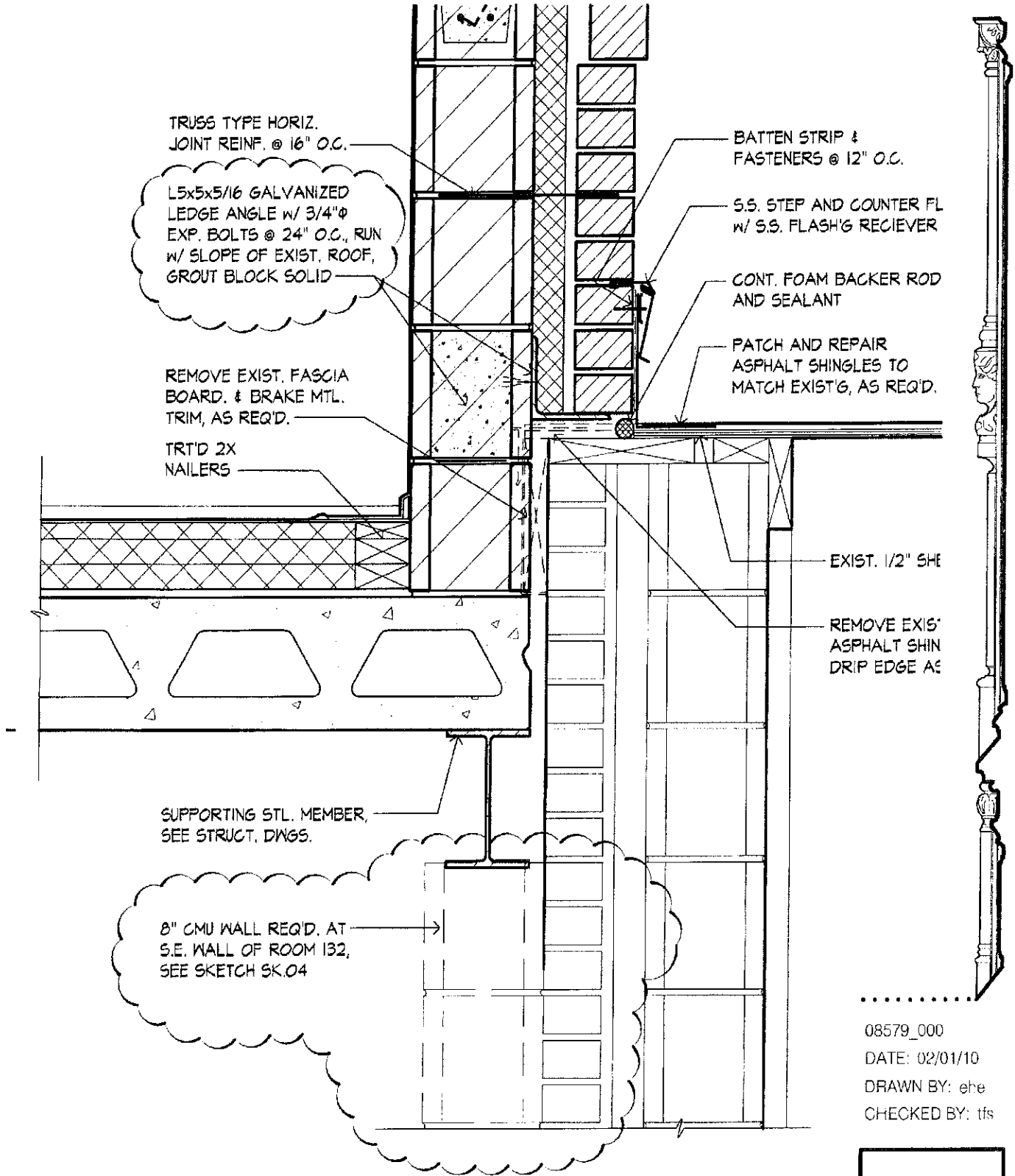

**E**

Parapet Detail @ Existing Bldg.

1 1/2"=1'-0"

**SK.05**