

ADDENDUM NO. 4

Project:
VOL. 1 & 2
REYNOLDSBURG CITY SCHOOLS
L.F.O. ATHLETIC & ECO LAB PROJECTS
7244 East Main Street
Reynoldsburg, OH 43068

REYNOLDSBURG CITY SCHOOLS
REYNOLDSBURG, OHIO

Index of Contents:

Addendum No. 4:

PART 1 – BID EXTENSION
PART 2 – CLARIFICATIONS
PART 3 - ATTACHMENTS

Total Number of Pages: 08

Date: April 1, 2011

I hereby certify that this Addendum was prepared by me or under my direct supervision and that I am a duly registered Architect under the Laws of the State of Ohio:

Moody Nolan, Inc.
300 Spruce St. Suite 300
Columbus, OH 43215
(614) 461-4664
(614) 280-8881
Brent Wilcox, Project Manager

Addendum No.4
Vol. 1 & 2
Reynoldsburg City Schools
L.F.O. Athletic & Eco Lab Projects

Page 1 of 37

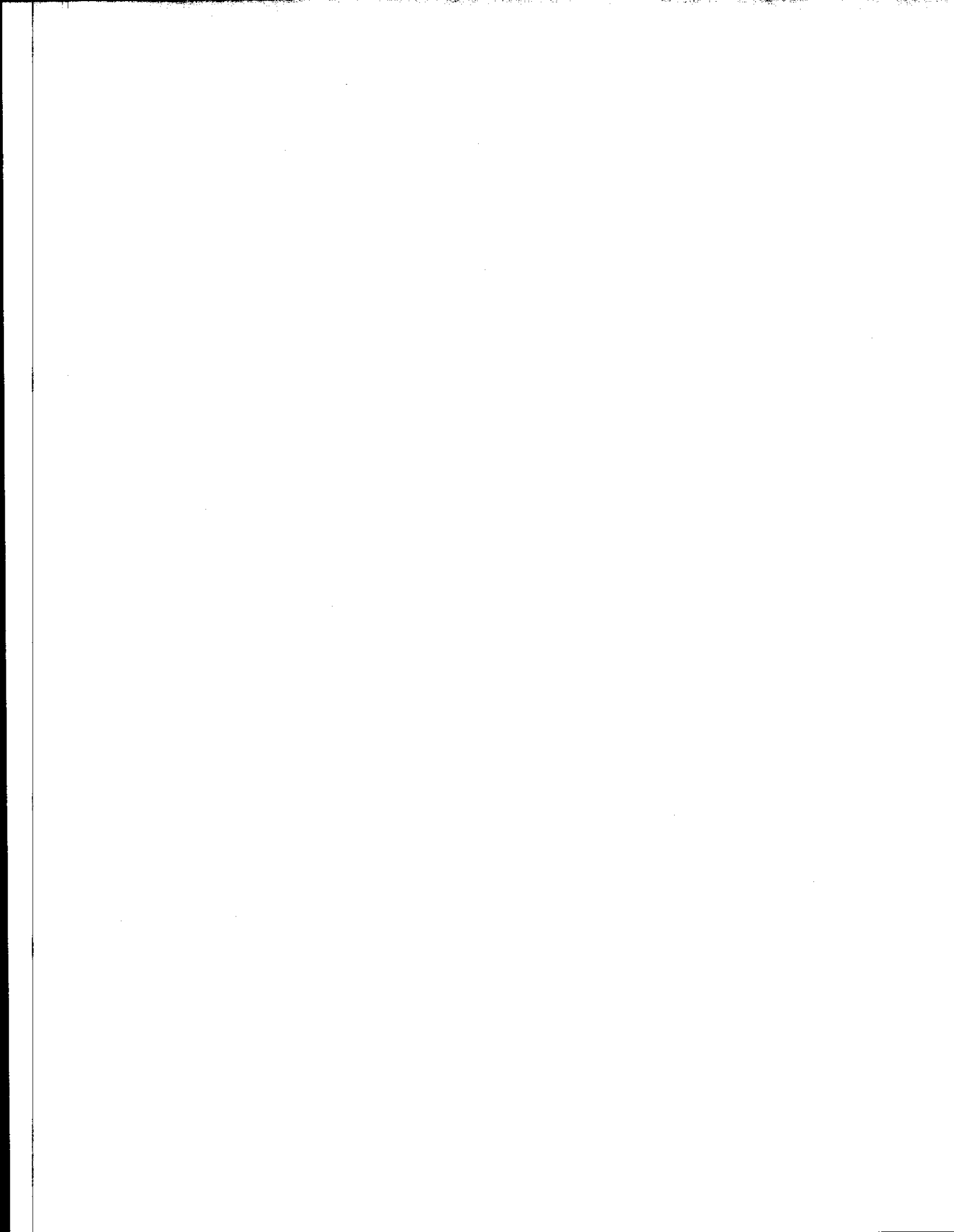

TO: ALL PLANHOLDERS OF RECORD

Addendum No. 2 to the Drawings and Project Manual, dated **March 17, 2011**, for **L.F.O. ATHLETIC & ECO LAB PROJECTS**, Reynoldsburg City Schools, 7244 East Main Street, Reynoldsburg, Ohio 43068; as prepared by Moody Nolan, Inc., 300 Spruce St. Suite 300, Columbus, OH 43215.

This Addendum shall hereby be done and become part of the Contract Documents the same as if originally bound thereto.

The following clarifications, amendments, additions, revisions, changes, and modifications change the original Contract Documents only in the amount and to the extent hereinafter specified in this Addendum.

Each Bidder shall acknowledge receipt of this Addendum in his proposal or bid.

NOTE: Bidders are responsible for becoming familiar with every item of this Addendum.

PART 1 – BID EXTENSION

- Item 4-1 The Bid Opening has been extended one week and will be held on Tuesday April 12, 2011.

PART 2 - CLARIFICATIONS:

The following questions / RFI's have been received. The responses in italics and bold follow the original question/RFI:

- Item 4-2 Livingston Campus – Volume 1

1) Question: Seeding

One location calls out for seed on plans. That location is on LI1.1. This question is two parts:

- a. Are there additional areas to be seeded
- b. There are four different types of seeds listed in the specifications. Two under 329200 Turf & Grasses and two under Seeding 329219-1
Note 1 on sheet LI1.1 calls for 6" of topsoil for lawn area.
- c. Is this new or reused soil?
- d. Do plant beds also get soil? If so, new or used

Answer:

- a. *No*
- b. *Use 329200 seed spec.*
- c. *Soil can be reused if tested and meets spec.*
- d. *Lawn areas 6", plant beds 24"*

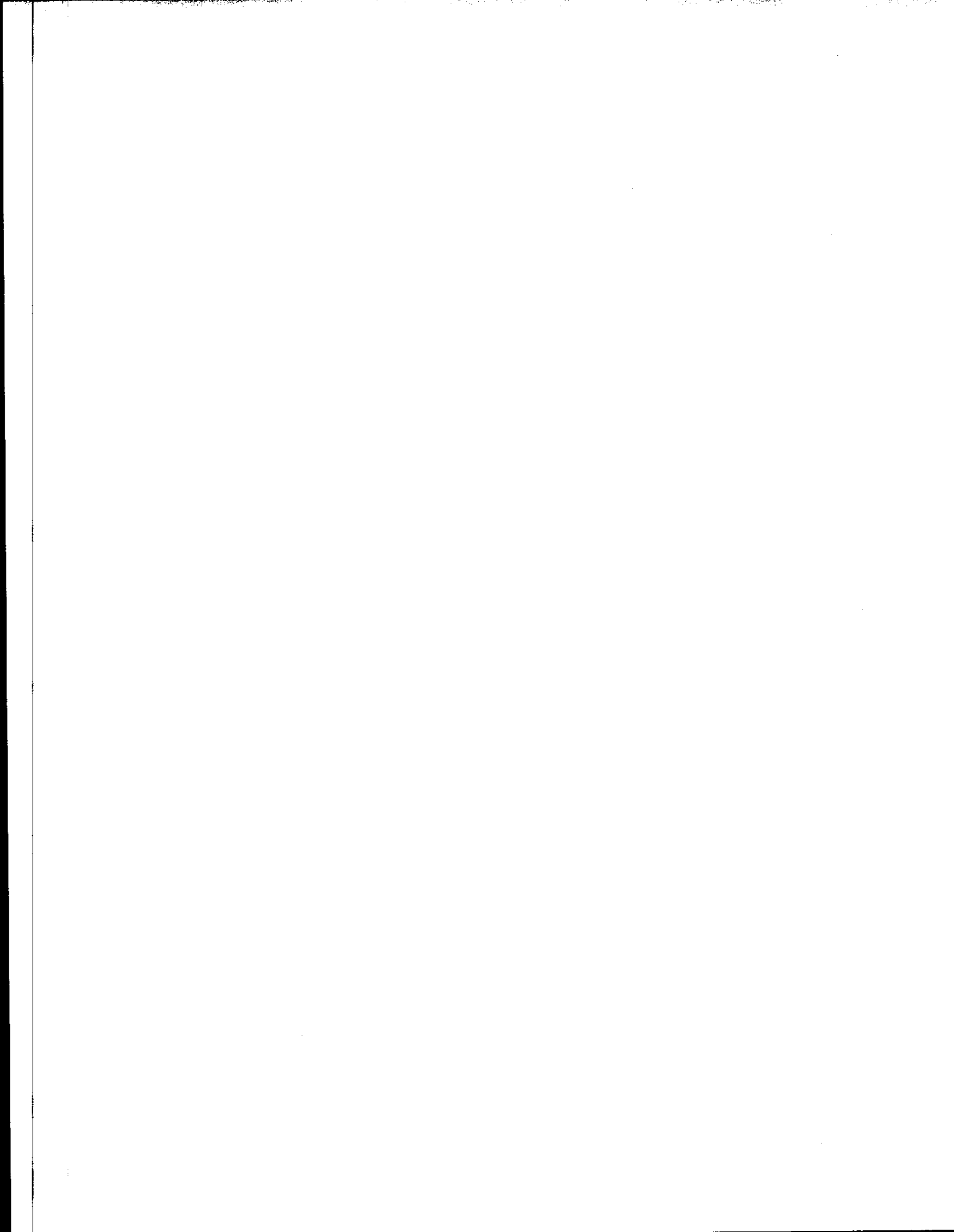

Item 4-3 Summit Campus – Volume 2

2) Question: Softball Field

a. Where can we find the specified infield mix blend as noted on plans?

Currently there is not a specification?

b. Is this seed mix the Sports Field Seed Mix and what are the seeding limits?

Plans call for all graded areas to be seeded. Since four types of seed mixes are in the specifications which seed if for the areas and what are the seed limits?

Sheet X1.2 notes "Eco-Lab with native grasses". The question is:

c. What type of grasses?

d. Where are they to be located?

e. Are they plugs, seeds or containers?

Answer:

a. Spec. section added in this addendum

b. See C-SK02 for limits

c/d/e. Eco-Lab seeding removed via addendum 3

Item 4-4 **3) Question:** Please provide specifications and details on the softball field back stop.

Answer:

See attached sketch C-SK01

PART 3 - ATTACHMENTS:

C-SK01

C-SK02

32 18 00 - Athletic and Recreational Surfacing

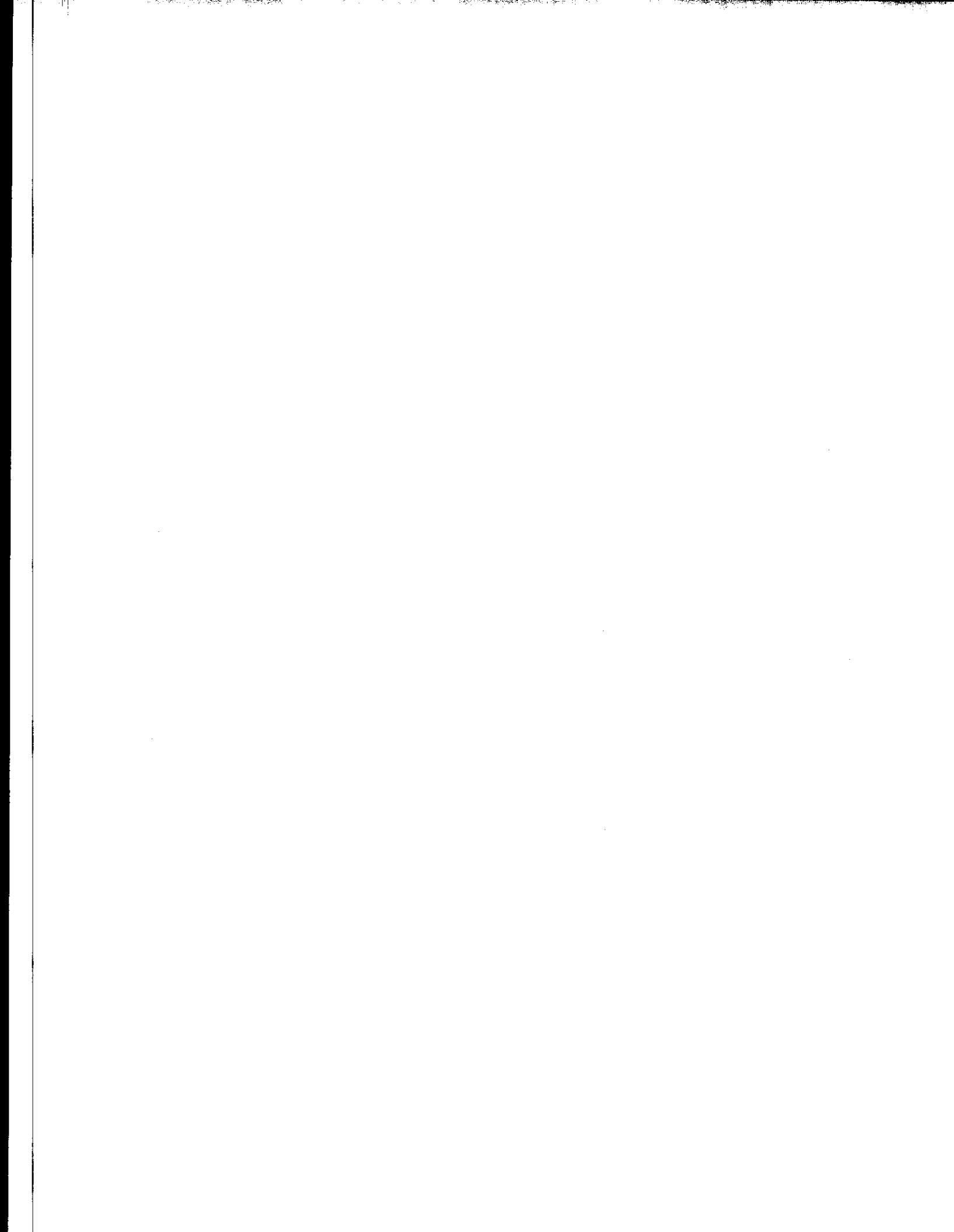

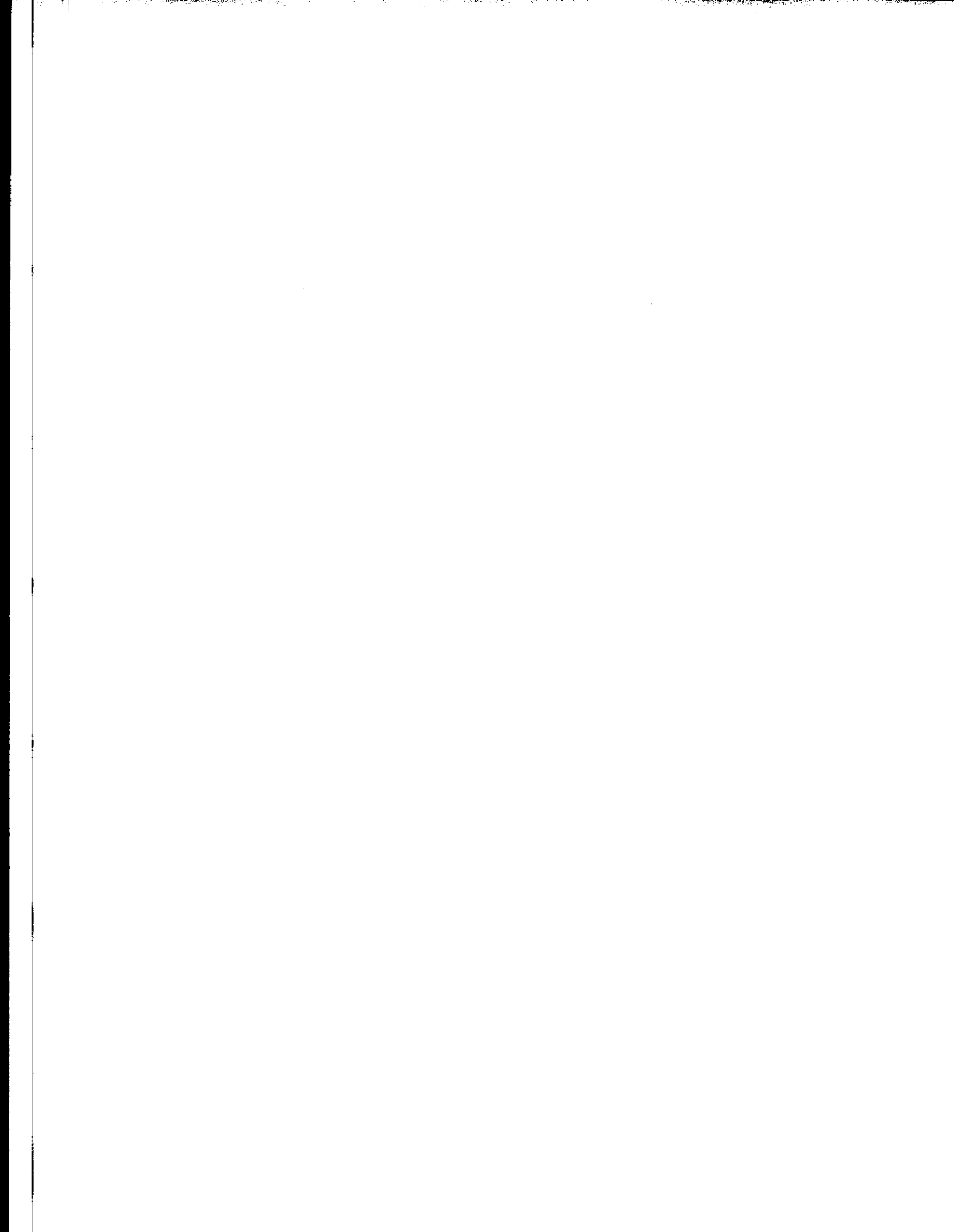

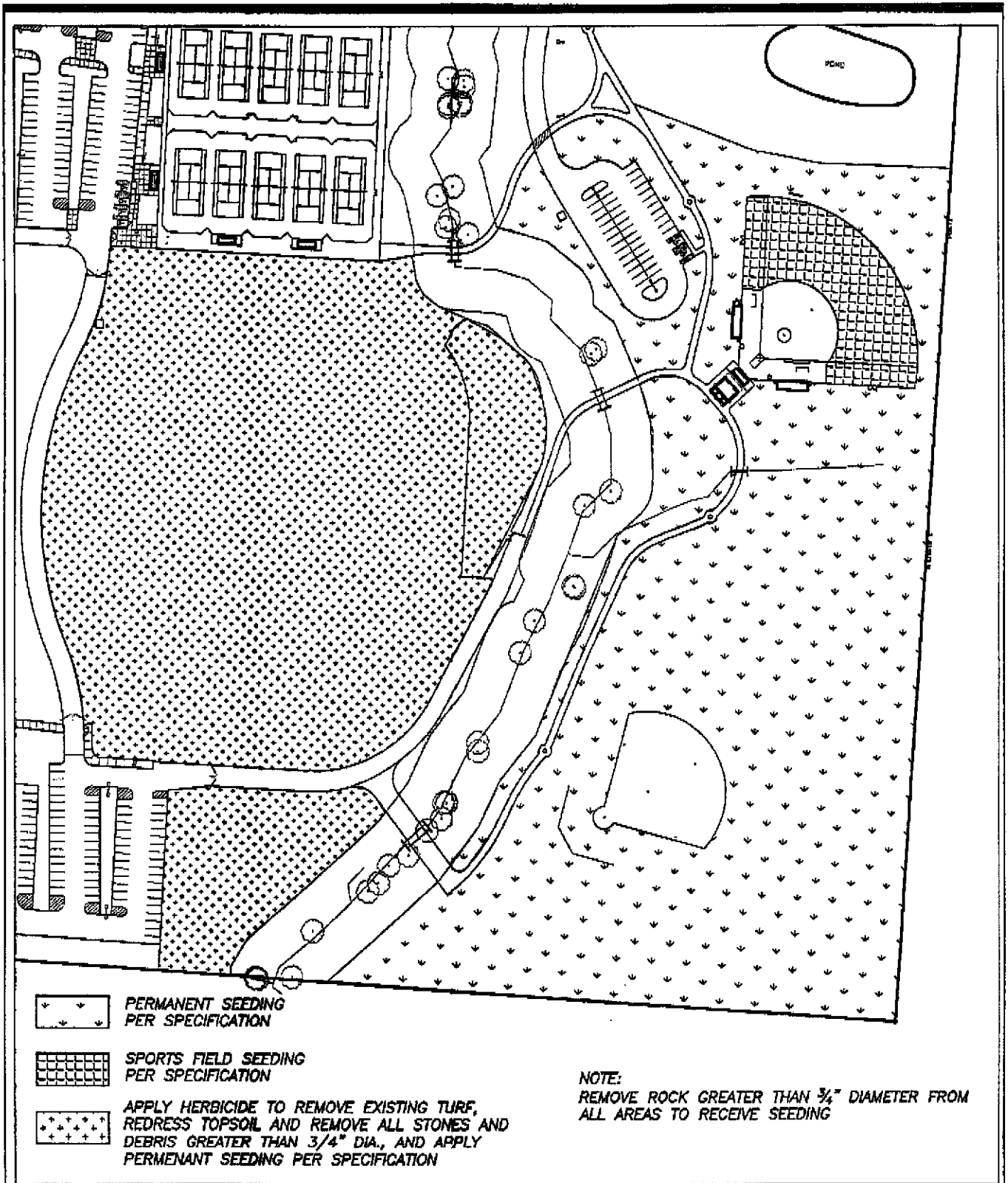

PERMANENT SEEDING
PER SPECIFICATION

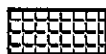

SPORTS FIELD SEEDING
PER SPECIFICATION



APPLY HERBICIDE TO REMOVE EXISTING TURF,
REDRESS TOPSOIL AND REMOVE ALL STONES AND
DEBRIS GREATER THAN 3/4" DIA., AND APPLY
PERMANENT SEEDING PER SPECIFICATION

NOTE:
REMOVE ROCK GREATER THAN 3/4" DIAMETER FROM
ALL AREAS TO RECEIVE SEEDING

MOODY-NOLAN, INC.

architecture | civil engineering | interior architecture
300 Spruce Street Phone: (614) 461-4664
Suite 300 Fax: (614) 280-8881
Columbus, Ohio 43215 www.moody-nolan.com

NEW SUMMIT ROAD L.F.O.
ATHLETIC & ECO LAB PROJECTS
REYNOLDSBURG CITY SCHOOLS

8579 Summit Road
Reynoldsburg, Ohio 43068

| | |
|--------------------------------|------------------------|
| ISSUED WITH ADDENDUM 4 | SHEET REVISED Cs1.3 |
| SKETCH NUMBER C-SK02 | |
| PROJ.# 061773 | DRAWN BY MAB |
| DATE 4/1/11 | |

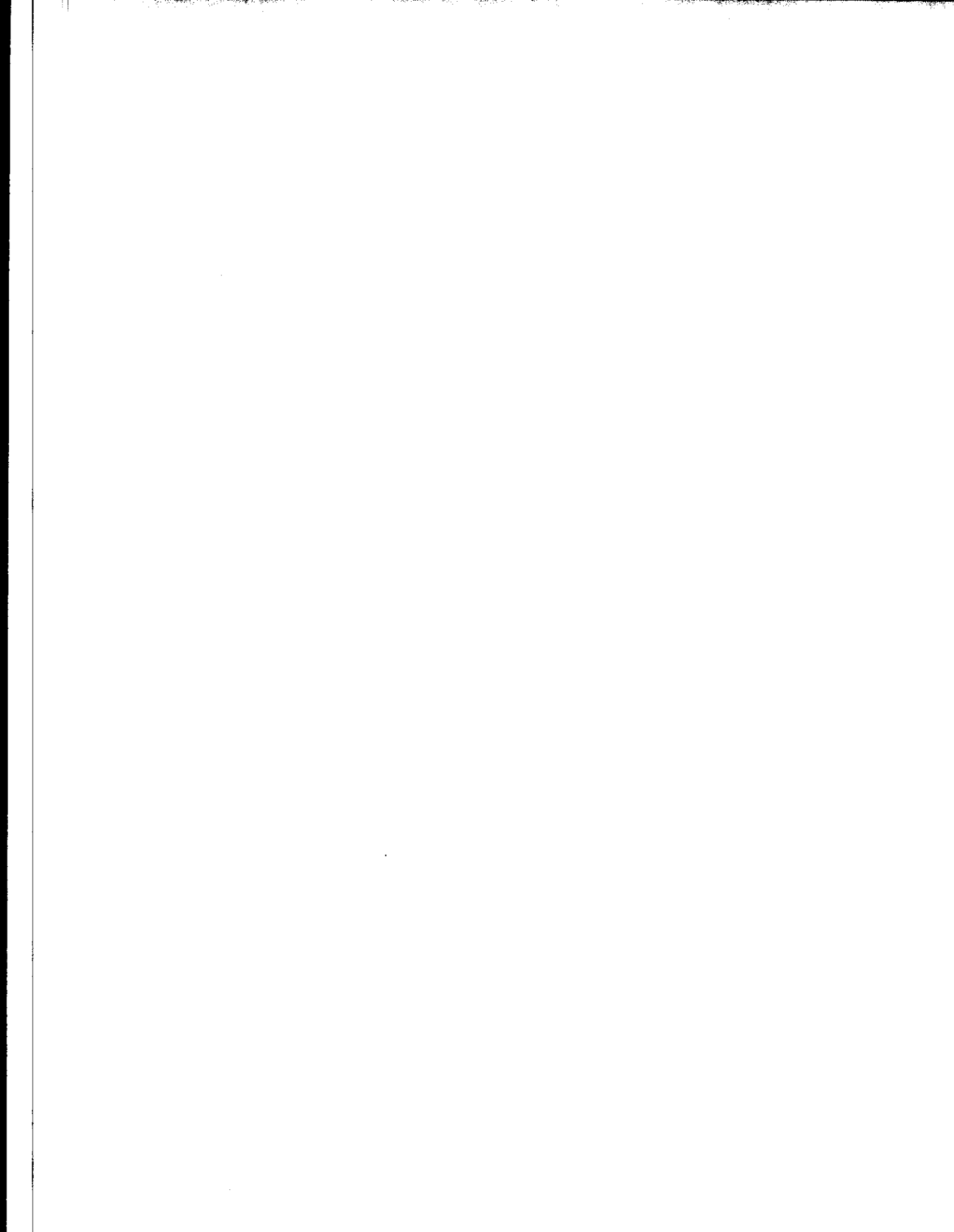

SECTION 321800

ATHLETIC & RECREATIONAL SURFACING

PART 1 GENERAL

1.01 WORK INCLUDED

- A. Furnish and install site improvements per this Section and as noted on the drawings including:
 - 1. Infield mix and soil separator.

1.02 WORK SPECIFIED IN OTHER SECTIONS

- A. Site Work: Section 310000.
- B. Site Preparation: Section 311500.

1.03 QUALITY ASSURANCE

- A. The drawings and plans indicate the type of site improvements the Owner desires. Unless otherwise noted items shown and specified are indicative of the quality, sizes and general character desired.

1.04 SUBMITTALS

- A. Submit catalog cut sheets for final approval for the following:
 - 1. Soil separator.
- B. Submit samples for the following:
 - 1. Infield mix.

PART 2 PRODUCTS

2.01 MATERIALS

- A. Infield Mix
 - 1. Manufacturer's standard: Infield Mix
 - a. Kurtz Bros., Inc.
2850 Rohr Road
Groveport, Ohio 43125
Contact: Jeff Moore 614-296-4996
 - b. Products:

*Reynoldsburg City School District
L.F.O. Athletic & ECO Lab Projects*

*32 18 00 - 1
ATHLETIC AND RECREATIONAL
SURFACING*

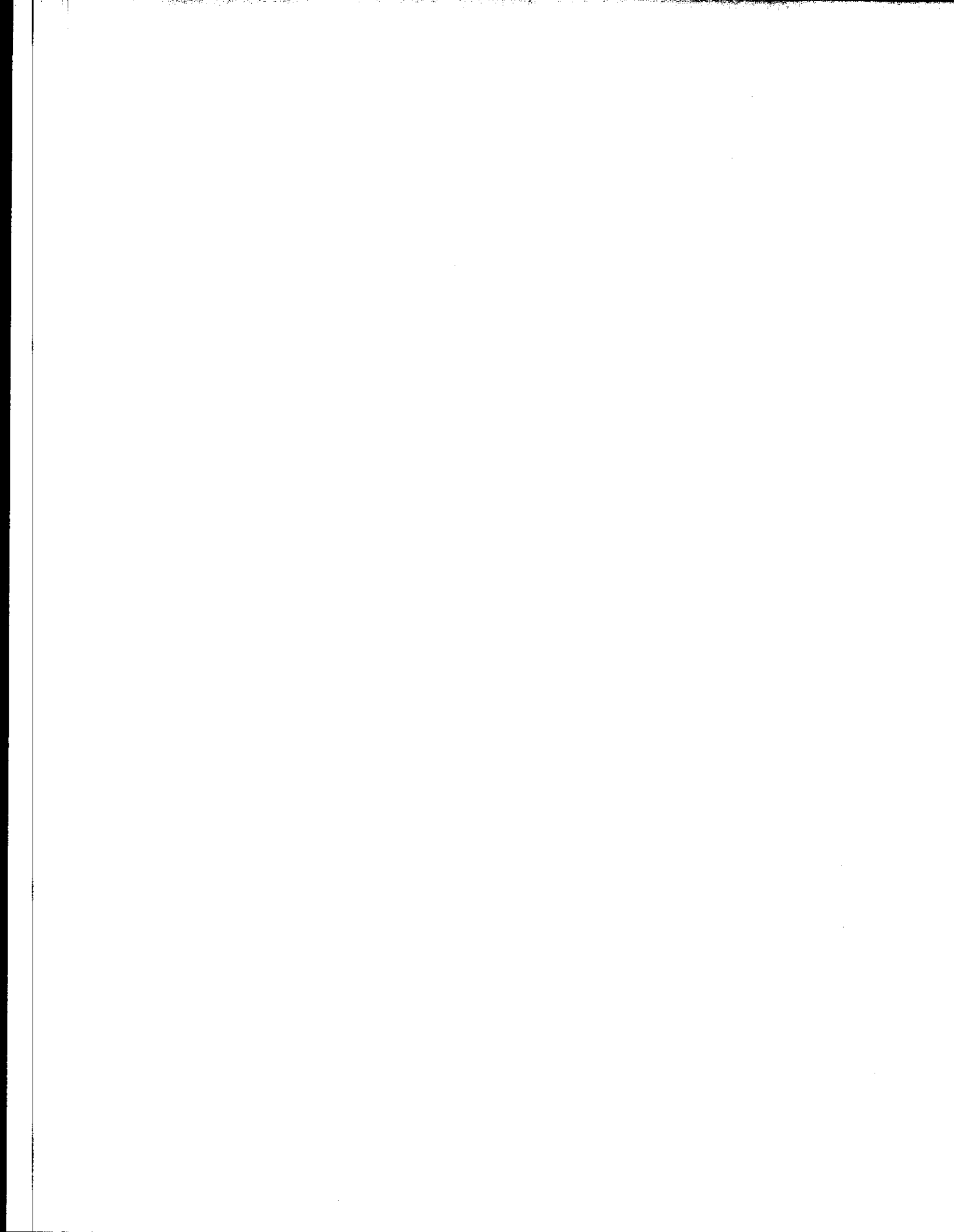

- 1) Athletic infield mix to consist of seventy (70%) percent clay and thirty (30%) percent sand.
- 2) Install a minimum of six (6") inches, after settlement, of specified infield mix as shown on the drawings. Install infield mix with low moisture content.
- 3) Shape infield mix to elevations shown on the drawings. Roll infield surface with three (3) gang roller to meet grades. Install infield mix with a continual radial edge between the infield mix and proposed turf. A zig zag edge shall not be acceptable.

B. Soil Separator

1. Manufacturer's standard:

- a. Ten Gate Nicolon
365 South Holland Drive
Pendergrass, Georgia 30567
888-795-0808

2. Distributed by:

- a. The Firelands Supply Co.
South Norwalk & Old State Road
Norwalk, Ohio 44857
419-668-1802
- b. JMD Johnston-Morehouse Dickey Co.
4637 Poth Road - Unit A
Whitehall, Ohio 43213
614-866-0452
- c. Site Supply Inc.
713 Stimmel Road
Columbus, Ohio 43223
614-443-4545

3. Product:

- a. 140NL non-woven geotextile fabric.
- b. Installation per manufacturer's instructions and as noted on the drawings.

PART 3 EXECUTION

3.01 INSTALLATION

- A. The location, arrangement and installation of all site improvements shall be as shown on the drawings and per the manufacturer's instructions.

Reynoldsburg City School District
L.F.O. Athletic & ECO Lab Projects

32 18 00 - 2
ATHLETIC AND RECREATIONAL
SURFACING

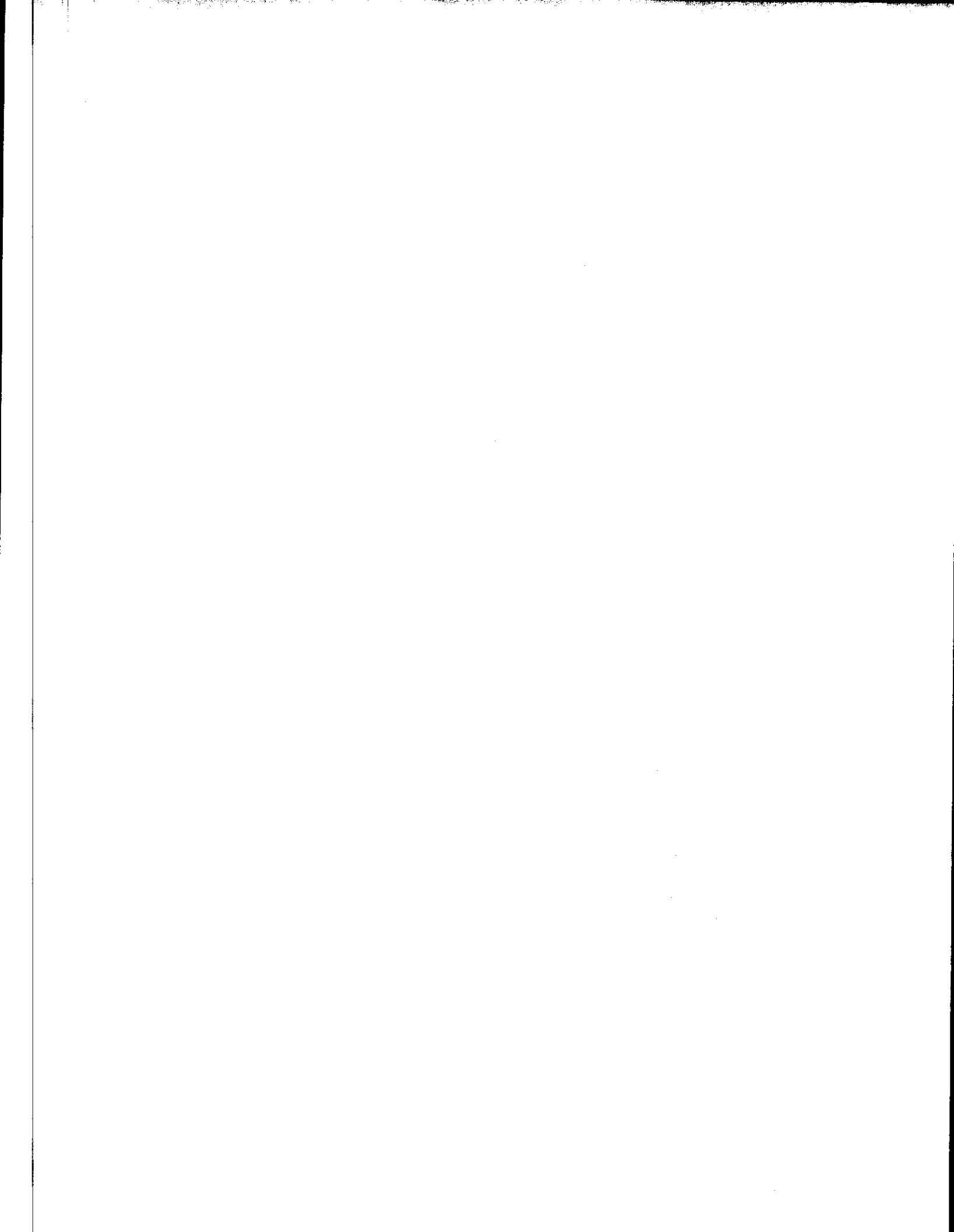

3.02 ADJUST AND CLEAN

- A. Keep premises free of debris and unusable materials. As work progresses or at the request of the Owner's Representative remove waste materials from the site.

END OF SECTION

*Reynoldsburg City School District
L.F.O. Athletic & ECO Lab Projects*

32 18 00 - 3
ATHLETIC AND RECREATIONAL
SURFACING

